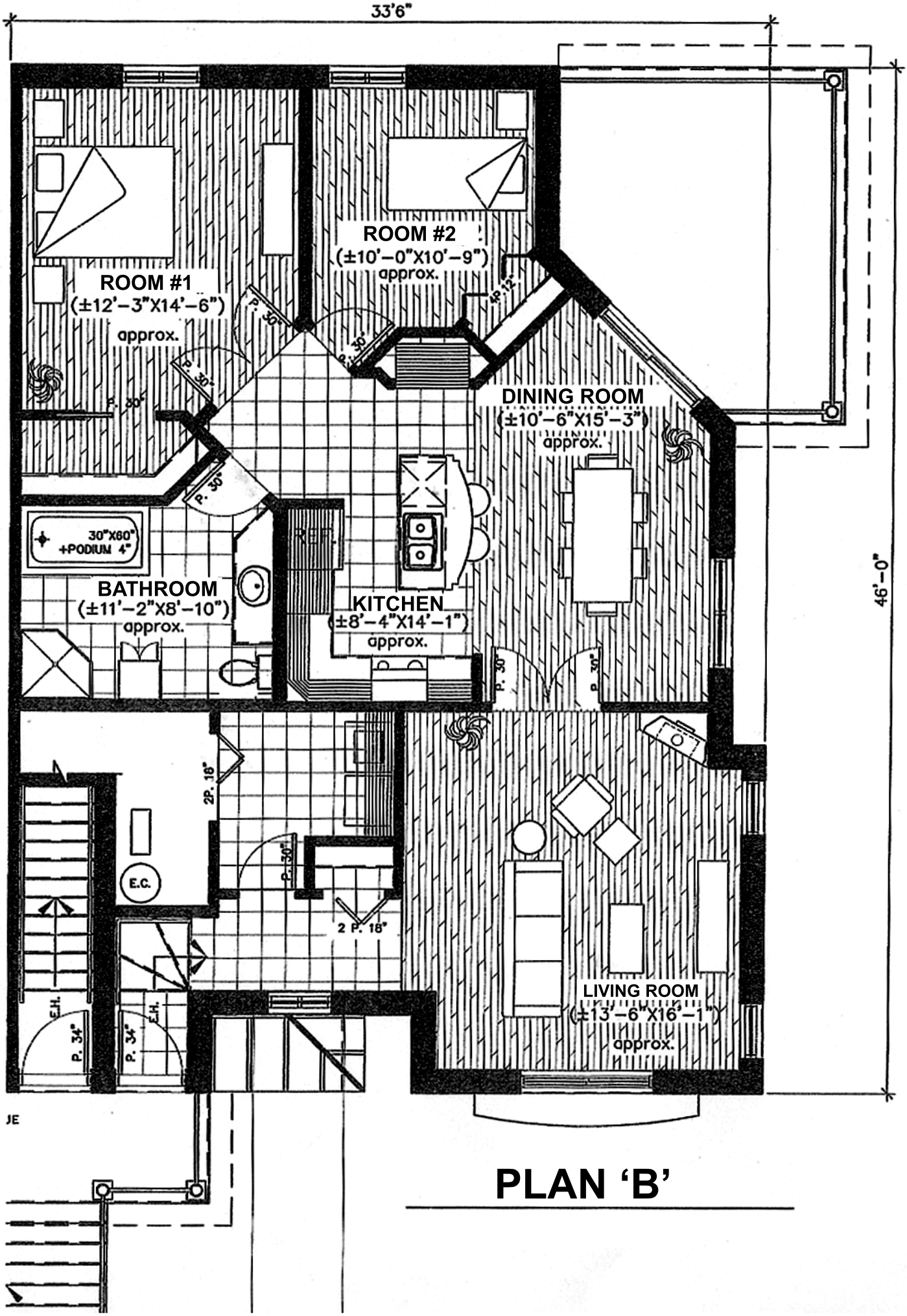
33'6"
46'-0"
ROOM #1
(±12'-3"X14'-6")
approx.
ROOM #2
(±10'-0"X10'-9")
approx.
DINING ROOM
(±10'-6"X15'-3")
approx.
BATHROOM
(±11'-2"X8'-10")
approx.
30"X60"
+PODIUM 4"
KITCHEN
(±8'-4"X14'-1")
approx.
LIVING ROOM
(±13'-6"X16'-1")
approx.
E.C.
E.H.
P. 30"
P. 34"
2P. 18"
2 P. 18"
4P. 12"

PLAN 'B'